



# RIVERWALK GAMES PARK



anch  
Library



SALISBUR

E HEART QUARTERS

carva now

DO NOT  
ENTER







PHEM BREWING CO.

Evolution Craft

BURNISH BEER CO.





Real Property Data Search ( )  
 Search Result for WICOMICO COUNTY

[View Map](#)

[View GroundRent Redemption](#)

[View GroundRent Registration](#)

**Special Tax Recapture: None**

**Account Identifier:** District - 09 Account Number - 060960

**Owner Information**

**Owner Name:** CITY OF SALISBURY  
 CITY HALL  
**Mailing Address:** 125 N DIVISION ST  
 SALISBURY MD 21801-5030  
**Use:** EXEMPT COMMERCIAL  
**Principal Residence:** NO  
**Deed Reference:** /00836/ 00703

**Location & Structure Information**

**Premises Address:** 100 W MARKET ST  
 SALISBURY 21801-0000  
 Waterfront  
**Legal Description:** BL I L 104THRUL-106  
 100 W MARKET STREET  
 CITY OF SALIS

Map:	Grid:	Parcel:	Neighborhood:	Subdivision:	Section:	Block:	Lot:	Assessment Year:	Plat No:
0107	0020	1081	20003.23	0000		I	104	2024	Plat Ref:

Town: SALISBURY

Primary Structure Built	Above Grade Living Area	Finished Basement Area	Property Land Area	County Use
			14,600 SF	

Stories	Basement	Type	Exterior	Quality	Full/Half Bath	Garage	Last Notice of Major Improvements
			/				

**Value Information**

	Base Value	Value	Phase-in Assessments	
		As of	As of	As of
		01/01/2021	07/01/2023	07/01/2024
<b>Land:</b>	146,000	146,000		
<b>Improvements</b>	0	0		
<b>Total:</b>	146,000	146,000	146,000	
<b>Preferential Land:</b>	0			

**Transfer Information**

Seller:	Date:	Price:
Type:	Deed1: /00836/ 00703	Deed2:
Seller:	Date:	Price:
Type:	Deed1:	Deed2:
Seller:	Date:	Price:
Type:	Deed1:	Deed2:

**Exemption Information**

Partial Exempt Assessments:	Class	07/01/2023	07/01/2024
<b>County:</b>	680	146,000.00	
<b>State:</b>	680	146,000.00	
<b>Municipal:</b>	680	146,000.00	146,000.00

**Special Tax Recapture: None**

**Homestead Application Information**

Homestead Application Status: No Application

**Homeowners' Tax Credit Application Information**

Homeowners' Tax Credit Application Status: No Application Date:

District: **09** Account Number: **060960**

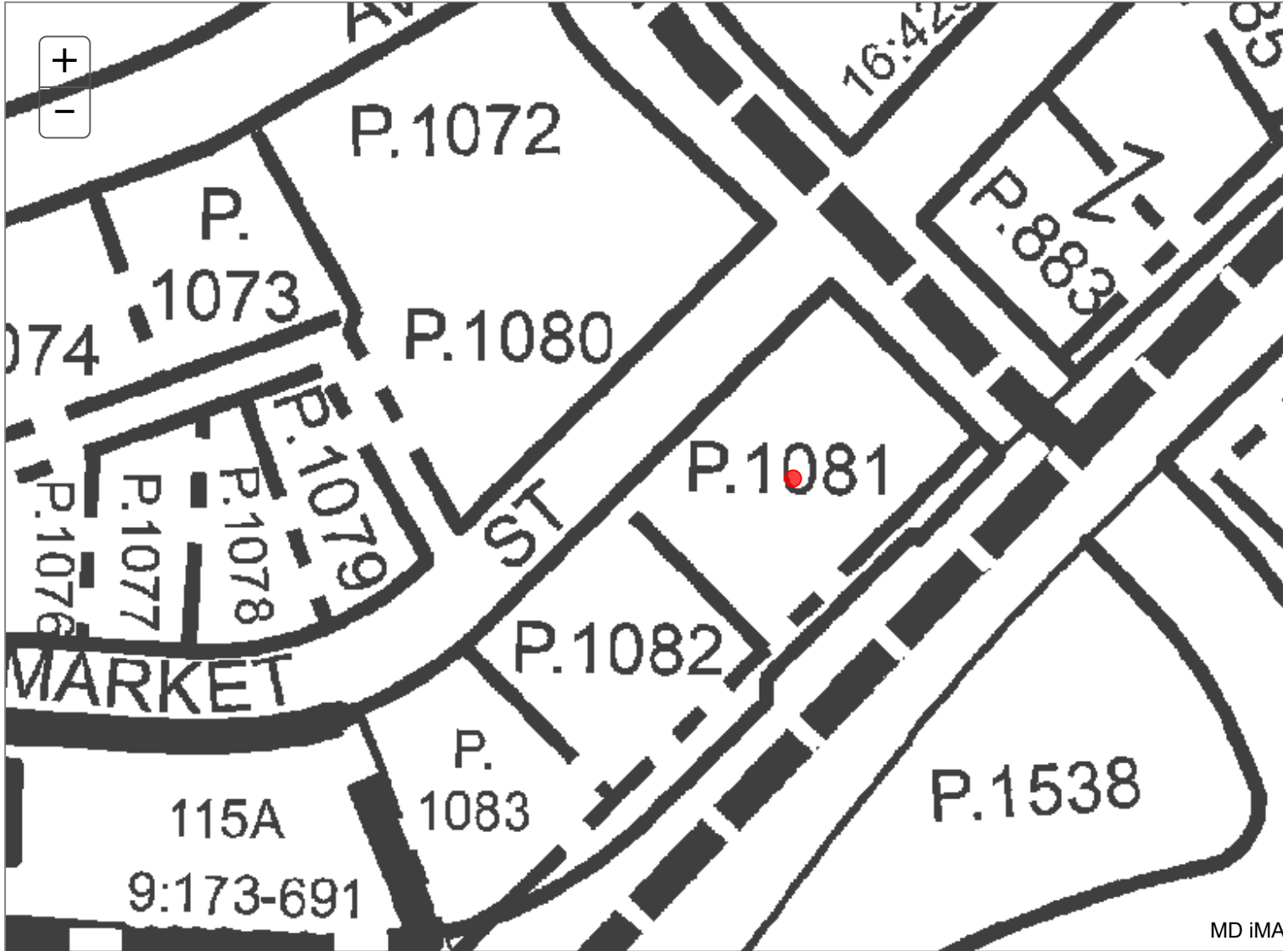

The information shown on this map has been compiled from deed descriptions and plats and is not a property survey. The map should not be used for legal descriptions. Users noting errors are urged to notify the Maryland Department of Planning Mapping, 301 W. Preston Street, Baltimore MD 21201.

If a plat for a property is needed, contact the local Land Records office where the property is located. Plats are also available online through the Maryland State Archives at [www.plats.net](http://www.plats.net) (<http://www.plats.net>).

Property maps provided courtesy of the Maryland Department of Planning.

For more information on electronic mapping applications, visit the Maryland Department of Planning web site at <http://planning.maryland.gov/Pages/OurProducts/OurProducts.aspx> (<http://planning.maryland.gov/Pages/OurProducts/OurProducts.aspx>).

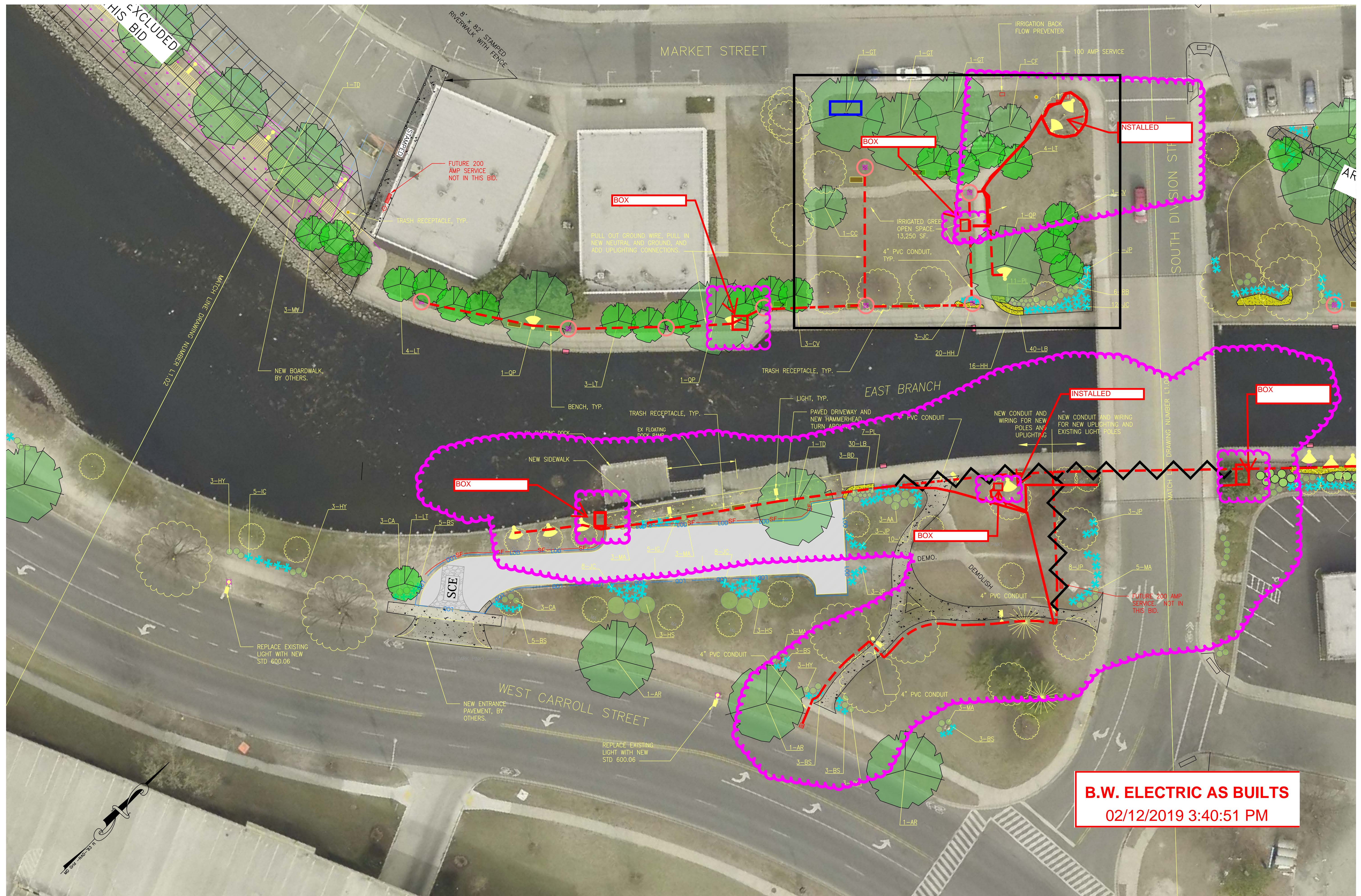

**B.W. ELECTRIC AS BUILTS**  
02/12/2019 3:40:51 PM



**SALISBURY RIVERWALK**  
CITY OF SALISBURY  
WICOMICO COUNTY, MARYLAND

Revisions:  
JANUARY 2018

Date: AUGUST 2017  
Scale: 1" = 20'  
Dwn.By: ADM  
Proj.No.: 0094A041  
Dwg.No.:

**L1.03**