

ASCE Eastern Shore Branch Site Tour

Salisbury Downtown Updates

October 14, 2021



© 2009

Stormwater Management

What is a Bioretention Area?

As polluted stormwater flows into bioretention areas like this one, it is filtered and treated through the soils. The plants then use any water and nutrients they may need. Excess water, unused by the plants, flows into an underdrain and into the Wicomico River.

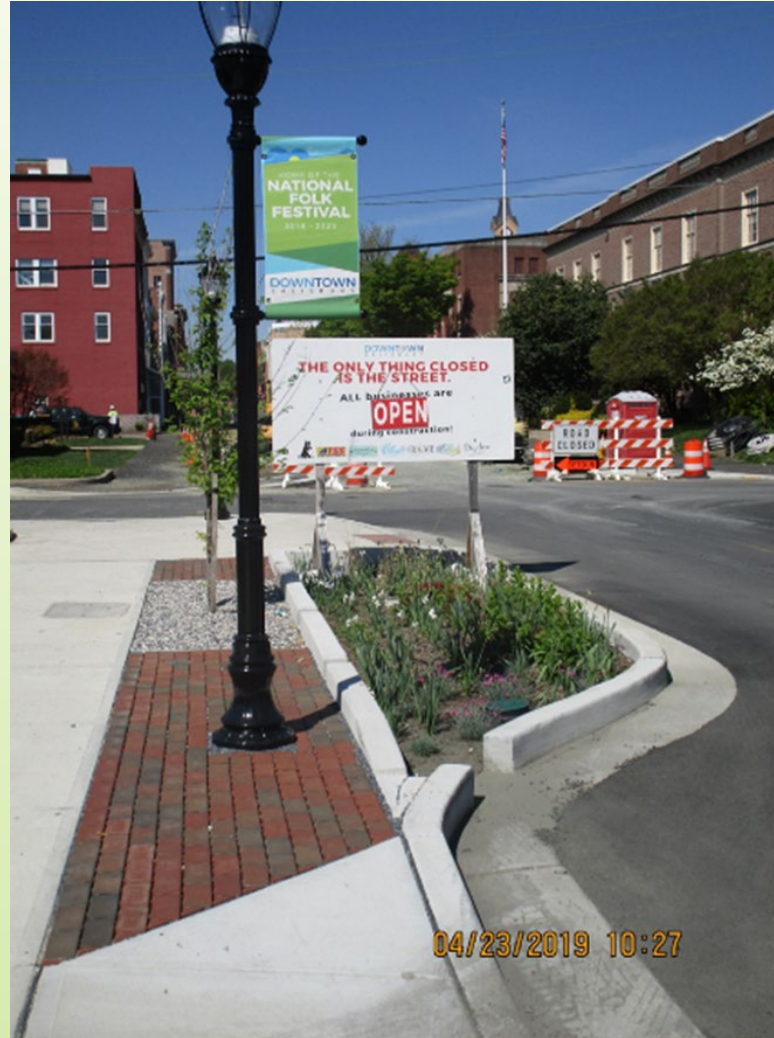

Main Street Funding

- Total project costs \$12.5M
- Funding Sources
 - City bonds (\$10.1M)
 - State of Maryland Revitalization Capital Project (\$2,000,000)
 - Green Streets Grant (\$75,000)
 - Community Legacy Grant (\$100,000)
 - MD Broadband Agreement (\$200,000)



Lessons Learned



Lessons Learned

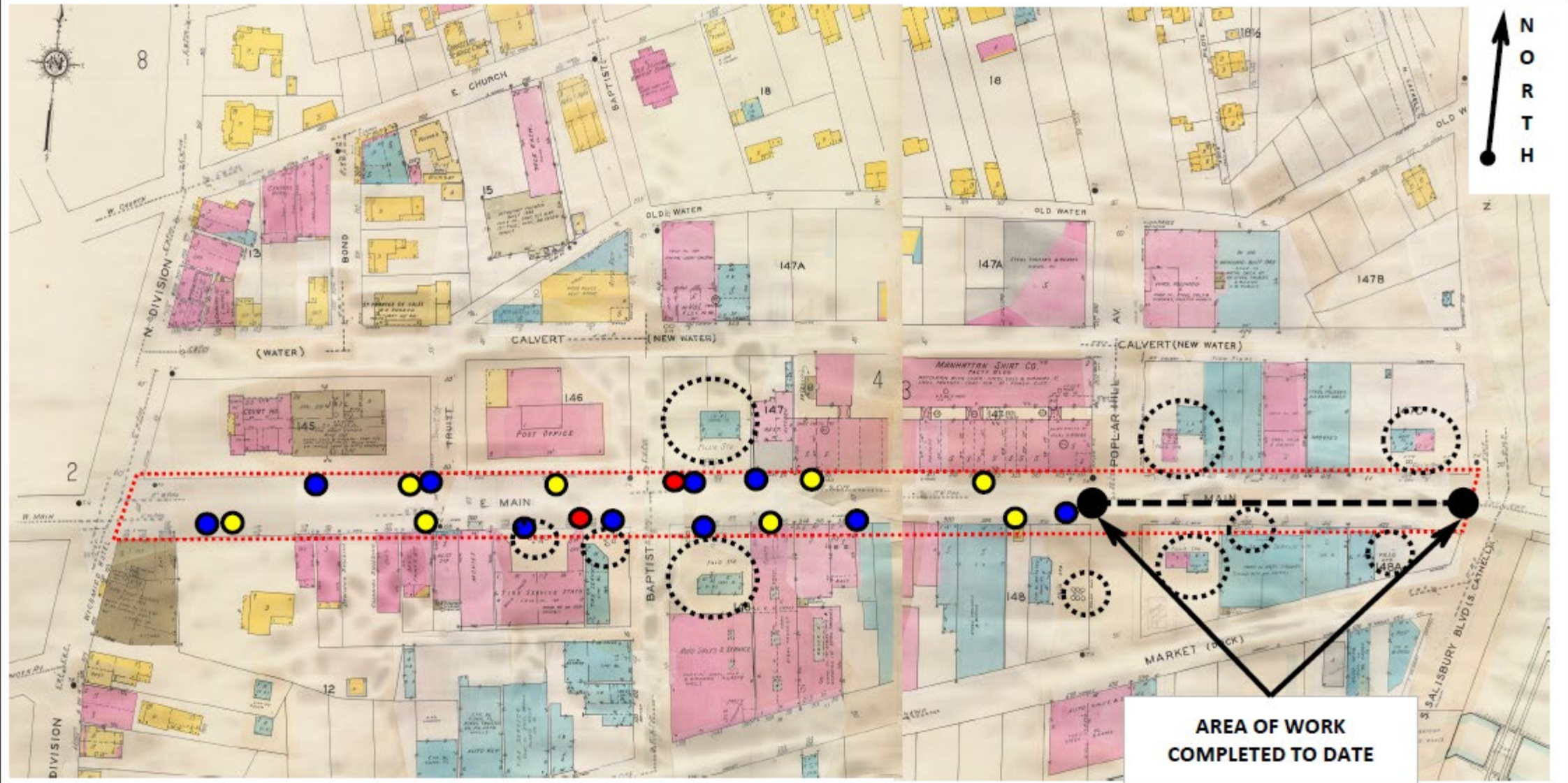

Lessons Learned



Lessons Learned

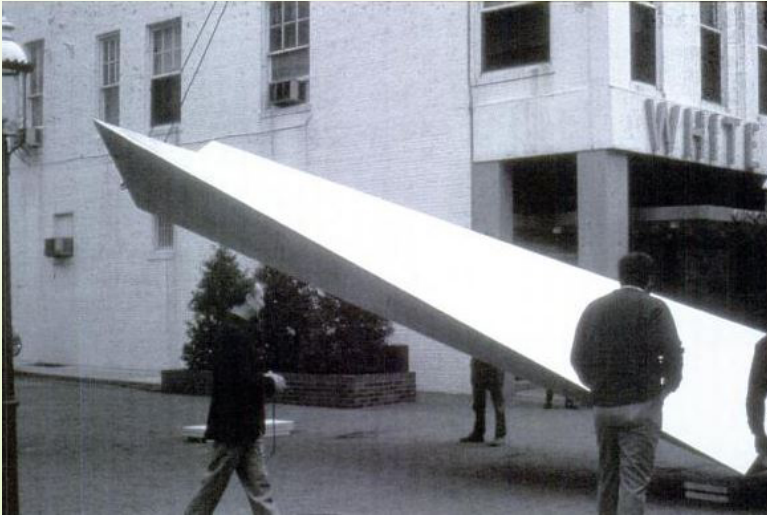



Questions?