

BUILDING FOOT PRINT	SQUARE FOOTAGE
SANITATION / STREETS	14,745
UTILITIES	16,000
MATERIAL STORAGE	9,923
PARK STORAGE	3,694
PARKS COVERED STORAGE	7,003
SHOPS	11,060
ADMINISTRATION	8,810
FLEET MAINTENANCE	14,185
SALT DOME	2,285

- NEW ASPHALT PAVING
- EXISTING BUILDING
- PROPOSED STORM WATER MANAGEMENT

- FENCE
- RAILROAD RIGHT OF WAY
- PROPOSED PROPERTY LINE
- RESIDENTIAL PROPERTY LINE
- # PARKING NUMBER

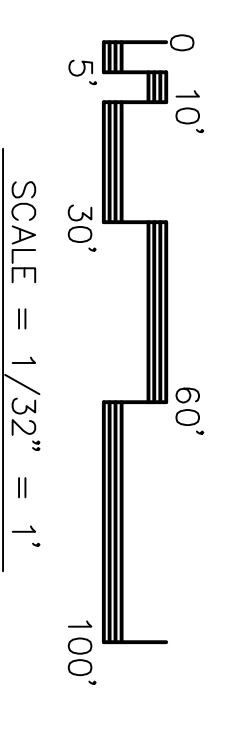
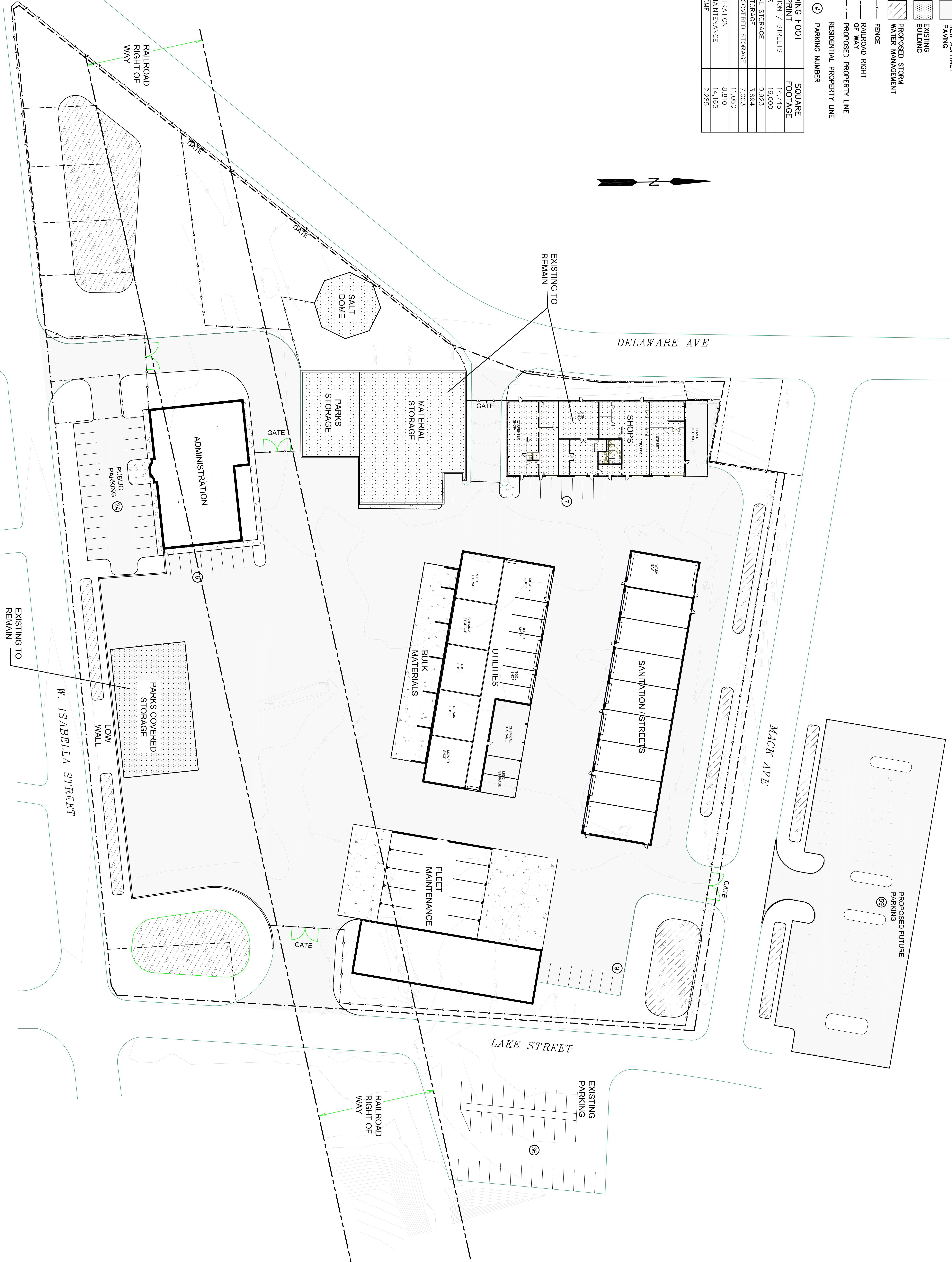
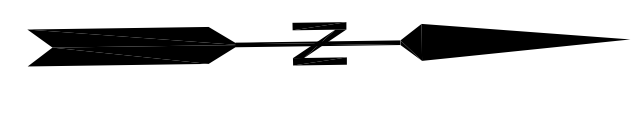

Bignell Watkins Hasser
ARCHITECTS P.C.
ONE PARK PLACE, SUITE 250
ANNAPOLIS, MARYLAND 21401
PH: (410) 224-4443 FAX: (410) 224-2727
WWW.BIGNELLWATKINSHASSER.COM

This drawing is the property of the Architect. Bignell Watkins Hasser Architects, P.C. is not responsible for any errors or omissions in this drawing. The Architect's liability is limited to the professional services rendered. The Client is responsible for all other matters. The Architect's liability is limited to the professional services rendered. The Client is responsible for all other matters.

#	Date	Revision
1	06/07/00	revision

Client: **CITY OF SALISBURY MARYLAND**
Location: **500 MACK AVE SALISBURY, MD.**
Project: **CITY YARD MASTER PLAN**

SITE PLAN PROPOSAL A
Drawn by: **B. ROSE**
Project No: **18002.00**
Date: **7/23/19**

Professional Certification: **A**