

## **RESOLUTION NO. 2928**

A RESOLUTION of the City of Salisbury to adopt an annexation plan for a certain area of land contiguous to and binding upon the Northerly Corporate Limit of the City of Salisbury to be known as the "Route 13 North – Penntex 2 Property Annexation" the southerly boundary of which begins at a point on the said Corporate Limit , said point lying at the intersection of the easterly right-of-way line of U.S. Route 13, North Salisbury Boulevard, and the northerly boundary line of the lands of PTV I, LLC, thence running in an easterly direction by and with the northerly line of the lands of PTV I, LLC.

WHEREAS the City of Salisbury is considering the annexation of a parcel of land contiguous to and binding upon the Northerly Corporate Limit of the City of Salisbury, the southerly boundary of which begins at a point on the said Corporate Limit, said point lying at the intersection of the easterly right-of-way line of U.S. Route 13, North Salisbury Boulevard, and the northerly boundary line of the lands of PTV I, LLC, thence running in an easterly direction by and with the northerly line of the lands of PTV I, LLC, and being more particularly described in Exhibit "A" attached hereto and made a part hereof; and

WHEREAS the City of Salisbury is required to adopt an annexation plan for the proposed area of annexation pursuant to the Local Government Article of the Maryland Annotated Code; and

WHEREAS the public hearing required by law is scheduled for April 8, 2019, at 6:00p.m.

NOW, THEREFORE, BE IT RESOLVED BY THE COUNCIL OF THE CITY OF SALISBURY THAT an annexation plan for the "Route 13 North – Penntex 2 Property Annexation," as set forth in Exhibit "B" attached hereto and made a part hereof, is adopted for that area of land located and binding upon the Northerly Corporate Limit of the City of Salisbury, the southerly boundary of which begins at a point on the said Corporate Limit, said point lying at the intersection of the easterly right-of-way line of U.S. Route 13, North Salisbury Boulevard, and the northerly boundary line of the lands of PTV I, LLC, thence running in an easterly direction by and with the northerly line of the lands of PTV I, LLC, and being more particularly described in Exhibit "A" attached hereto and

made a part hereof; said parcel being contiguous to and binding upon the corporate limit of the City of Salisbury.

AND BE IT FURTHER RESOLVED BY THE CITY OF SALISBURY, THAT the Council hold a public hearing on the annexation plan hereby proposed on April 8, 2019, at 6:00p.m. in the Council Chambers at the City-County Office Building and the City Administrator shall cause a public notice of time and place of said hearing to be published not fewer than two (2) times at not less than weekly intervals, in a newspaper of general circulation in the City of Salisbury, which said notice shall specify a time and place at which the Council of the City of Salisbury will hold a public hearing on the Resolution.

The above Resolution was introduced and read and passed at the regular meeting of the Council of the City of Salisbury held on March 11, 2019, having been duly published as required by law, and in the meantime, a public hearing was held on April 8, 2019, and was finally passed by the Council at its regular meeting held on the 8th day of April 2019.

ATTEST:

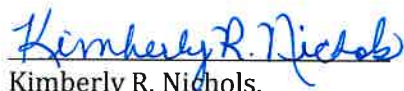
  
Kimberly R. Nichols,  
City Clerk

  
John R. Heath,  
Council President

APPROVED BY ME this 15<sup>th</sup> day of APRIL 2019.

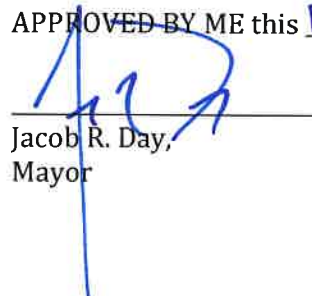
  
Jacob R. Day,  
Mayor

## EXHIBIT A

### Metes and Bounds Description

#### ROUTE 13 NORTH – PENNTEX 2 PROPERTY ANNEXATION

A CERTAIN AREA OF LAND contiguous to and binding upon the northerly Corporate Limit of the City of Salisbury to be known as "Route 13 North – Penntex 2 Property Annexation" beginning for the same at a point on the Corporate Limit, said point lying on the easterly right-of-way line of U. S. Route 13, North Salisbury Boulevard, X 1,211,186.94, Y 217,317.50; thence by and with the northerly line of the lands of PTV I, LLC, the following five courses: (1) North seventy-three degrees forty-two minutes nineteen seconds East (N 73° 42' 19" E) one hundred twenty-seven decimal four, five (127.45) feet to a point X 1,211,309.27, Y 217,353.26; (2) North forty-five degrees thirty-five minutes nineteen seconds East (N 45° 35' 19" E) sixty-nine decimal zero, three (69.03) feet to a point X 1,211,358.58, Y 217,401.57; (3) North sixty-two degrees five minutes nineteen seconds East (N 62° 05' 19" E) forty-four decimal five, nine (44.59) feet to a point X 1,211,397.97, Y 217,422.44; (4) North seventy-three degrees forty minutes nineteen seconds East (N 73° 40' 19" E) seventy-one decimal six, zero (71.60) feet to a point X 1,211,466.69, Y 217,442.57; (5) South eighty-seven degrees five minutes thirty-eight seconds East (S 87° 05' 38" E) one hundred twenty-seven decimal one, eight (127.18) feet to a point X 1,211,593.71, Y 217,436.12; thence North six degrees twenty-two minutes fifty seconds East (N 06° 22' 50" E) one hundred nineteen decimal six, eight (119.68) feet to a point on the southerly edge of Leonard's Mill Pond X 1,211,607.01 Y 217,555.05; thence by and with the said line of Leonard's Mill Pond the following six courses: (1) North fifty-one degrees thirty-six minutes fifty-eight seconds West (N 51° 36' 58" W) thirty decimal four, eight (30.48) feet to a point X 1,211,583.11, Y 217,573.98; (2) North fifty-nine degrees two minutes fifty-two seconds West (N 59° 02' 52" W) forty-five decimal seven, nine (45.79) feet to a point X 1,211,543.84, Y 217,597.53; (3) North sixty-eight degrees thirteen minutes twenty-one seconds West (N 68° 13' 21" W) sixty-five decimal nine, zero (65.90) feet to a point X 1,211,482.64, Y 217,621.98; (4) North sixty-eight degrees seventeen minutes fifty-eight seconds West (N 68° 17' 58" W) ninety-four decimal two, zero (94.20) feet to a point X 1,211,395.12, Y 217,656.81; (5) North sixty-seven degrees thirty-one minutes forty-one seconds West (N 67° 31' 41" W) sixty decimal zero, zero (60.00) feet to a point X 1,211,339.68, Y 217,679.75; (6) North fifty-two degrees thirty-one minutes forty-one seconds West (N 52° 31' 41" W) one hundred forty-nine decimal zero, zero (149.00) feet to a point on the aforementioned line of U. S. Route 13, North Salisbury Boulevard X 1,211,221.42, Y 217,770.39; thence with a chord of a curve on the said line of U. S. Route 13 South three degrees fifteen minutes forty-four seconds West (S 03° 15' 44" W) two hundred thirty-three decimal four, nine (233.49) feet to a point on the said line of U. S. Route 13 X 1,211,208.14, Y 217,537.28; thence with a chord of a curve on the said line of U. S. Route 13 South five degrees thirty minutes thirty-two seconds West (S 05° 30' 32" W) two hundred twenty decimal eight, zero (220.80) feet to the point of beginning and containing 2.343 acres, more or less, being Parcels 153, 185 & 215 on Tax Map 20. All bearings and coordinates are referenced to the Maryland State Coordinate System, 1927 datum.

## Exhibit B

### ANNEXATION PLAN FOR THE PTV I, LLC – N. SALISBURY BOULEVARD ANNEXATION TO THE CITY OF SALISBURY

October 11, 2018

This Annexation Plan is consistent with the Municipal Growth Element of the City of Salisbury's adopted Comprehensive Plan. The following are milestones in the public review and consideration of the proposed Annexation which is the subject of this Annexation Plan:

- At a Work Session of the City of Salisbury Mayor and City Council, held on June 18, 2018, the Salisbury City Council (the "**City Council**") reviewed the Petition for Annexation (the "**Annexation Petition**") submitted by PTV I, LLC ("**PTV**"), dated May 25, 2018, which requested the City of Salisbury, Maryland (the "**City**") annex the following parcels of land:
  - Map 0020, Grid 0024, Parcel 0153, consisting of .92 acres more or less, and having a premises address of 2815 N. Salisbury Blvd., Salisbury, Maryland 21801 and a Tax Identification Number of 05-029651 ("**Parcel 153**");
  - Map 0020, Grid 0024, Parcel 0185, consisting of 1.07 acres more or less, having a premises address of 2825 N. Salisbury Blvd., Salisbury, Maryland 21801 and a Tax Identification Number of 05-032504 ("**Parcel 185**"); and,
  - Map 0020, Grid 0024, Parcel 0215, consisting of 25,303.54 square feet more or less, having a premises address of 2835 N. Salisbury Blvd., Salisbury, Maryland 21801 and a Tax Identification Number of 05-093228 ("**Parcel 215**") (Parcel 153, Parcel 185 and Parcel 215 are hereinafter referred to collectively as the "**Annexed Property**").
- At the July 19, 2018 Meeting of the Salisbury-Wicomico County Planning Commission (the "**Planning Commission**"), the Planning Commission reviewed the proposed annexation of the Annexed Property and approved a favorable recommendation to the City for the proposed zoning of the Annexed Property.
- On \_\_\_\_\_, 2018, a Regular Meeting of the City of Salisbury Mayor and City Council was convened, during which the City Council reviewed this Annexation Plan and a Resolution of the City Council to authorize and approve the City's annexation of the Annexed Property (said Resolution is hereinafter referred to as the "**Annexation Resolution**"), and, in accordance with applicable state and local law, directed that a date for a Public Hearing be established to hear public comment on the City's annexation of the Annexed Property, as requested by the Annexation Petition submitted by PTV. Furthermore, at the \_\_\_\_\_ 2018, Regular Meeting of the City of Salisbury Mayor and City Council, the City Council directed that this Annexation Plan be submitted to the Maryland Department of Planning and the Wicomico County Council for comment, within thirty (30) days of the Public Hearing on the Annexation Resolution, as required by applicable Maryland law.

**1.0. GENERAL INFORMATION AND DESCRIPTION OF ANNEXED PROPERTY.**

**1.1. Petitioners for Annexation of the Annexed Property.**

(a) **Parcel 153.** PTV is the Petitioner for annexation of Parcel 153. Pursuant to an Agreement of Sale, dated October 14, 2016, by and between PTV and R & A Financial Enterprises, LLC ("R&A"), R&A agreed to convey unto PTV, and PTV agreed to purchase from R&A, all that certain real property defined herein as Parcel 153. In accordance with the aforesaid Agreement of Sale, PTV has an equitable interest in the annexation of Parcel 153; and, PTV is acting as the developer of Parcel 153 and all other parcels of land comprising the Annexed Property which is the subject of this Annexation Plan.

(b) **Parcel 185.** PTV is the Petitioner for annexation of Parcel 185. Pursuant to an Agreement of Sale, dated July 18, 2016, by and between PTV and CDE Properties, LLC ("CDE"), CDE agreed to convey unto PTV, and PTV agreed to purchase from CDE, all that certain real property defined herein as Parcel 185. In accordance with the aforesaid Agreement of Sale, PTV has an equitable interest in the annexation of Parcel 185; and, PTV is acting as the developer of Parcel 185 and all other parcels of land comprising the Annexed Property which is the subject of this Annexation Plan.

(c) **Parcel 215.** PTV is the Petitioner for annexation of Parcel 215. All that certain real property defined herein as Parcel 215 was conveyed unto PTV by Deed from Janice Mae Maiorana (a/k/a Janice Mae Maiorana-Smith), dated September 11, 2018 and recorded among the Land Records of Wicomico County, Maryland in Liber 4377, folio 90.

**1.2. Location.**

(a) **Parcel 153.** Parcel 153 is located on the easterly side of N. Salisbury Blvd. (i.e. U.S. Route 13, having a premises address of 2815 N. Salisbury Blvd., Salisbury, Maryland 21801 (Map 0020, Grid 0024, Parcel 0153).

(b) **Parcel 185.** Parcel 185 is located on the easterly side of N. Salisbury N. Salisbury Blvd. (i.e. U.S. Route 13) and is bounded on, the northerly side, by Leonard's Mill Pond, having a premises address of 2825 N. Salisbury Blvd., Salisbury, Maryland 21801 (Map 0020, Grid 0024, Parcel 0185).

(c) **Parcel 215.** Parcel 215 is located on the easterly side of both Parcel 153 and Parcel 185, and is bounded, on the northerly side, by Leonard's Mill Pond, having a premises address of 2835 N. Salisbury Blvd., Salisbury, Maryland 21801 (Map 0020, Grid 0024, Parcel 0215).

**1.3. Property Description.** The Annexed Property consists of 2.33 +/- acres of land more or less and is comprised of Parcel 153, Parcel 185 and Parcel 215, as more particularly described hereinabove.<sup>1</sup> Parcel 153 is depicted by a survey titled, "ALTA/NSPS Land Title Survey of the Land of R & A Financial Enterprises, LLC Prepared for PTV I, LLC", attached hereto and incorporated herein as *Attachment 1*. Parcel 185 is depicted by a survey titled, "ALTA/NSPS Land Title Survey of the Land of CDE Properties, LLC Prepared for PTV I, LLC", dated December 27, 2017, attached hereto and incorporated herein as *Attachment 2*. Parcel 215 is depicted by a survey titled, "ALTA/NSPS Land Title Survey of the Land of Janice Mae Maiorana

<sup>1</sup> Enclosed with its Annexation Petition, PTV provided an Alta Survey for each of the Annexed Property's three parcels (i.e. Parcel 153, Parcel 185 and Parcel 215). Based on those Alta Surveys, PTV calculates the total acreage for the Annexed Property to measure 2.33+/- acres. However, it should be noted: the Maryland State Department of Assessments and Taxation ("SDAT") calculates the total acreage of the Annexed Property to measure 2.57+/- acres.

Prepared for PTV I, LLC", dated December 27, 2017, attached hereto and incorporated herein as *Attachment 3*.

**1.4. Existing Zoning.** All of the Annexed Property is now zoned C-2, General Commercial under the Wicomico County Code.

- (a) **Parcel 153.** Parcel 153 adjoins C-2 zoned property to the north (i.e. Parcel 185) and to the east (i.e. Parcel 215) and adjoins property identified as Map 0020, Grid 0024, Parcel 0184 ("**Parcel 184**") to the south, which said Parcel 184 is located within the municipal limits of the City of Salisbury and is zoned "General Commercial" under the City of Salisbury Code.
- (b) **Parcel 185.** Parcel 185 adjoins Leonard Mill Pond to the north and adjoins Parcel 153 to the south and Parcel 215 to the east, both of which are zoned C-2, General Commercial under the Wicomico County Code.
- (c) **Parcel 215.** Parcel 215 is adjoined: by Parcels 153 and 185 to the west, both of which are zoned C-2, General Commercial under the Wicomico County Code; by Leonard Mill Pond to the north; and by Parcel 184 to the south, which is located within the municipal limits of the City of Salisbury and is zoned "General Commercial" under the City of Salisbury Code.

**2.0. LAND USE PATTERN PROPOSED FOR THE ANNEXED PROPERTY.**

**2.1. Comprehensive Plan.**

- (a) The City of Salisbury adopted the current Comprehensive Plan in 2010. The Annexed Property is located within the City of Salisbury's designated municipal growth area.<sup>2</sup>
- (b) With respect to annexation of lands, the goal of the City of Salisbury's Comprehensive Plan is as follows: "To encourage the orderly growth and expansion of the City of Salisbury by annexing selected areas and by providing public services to newly developing areas without overburdening these facilities while continuing to maintain a high level of services to existing developments and residents of the City."

**2.2. Proposed Zoning for Annexed Property.** Upon annexation, the Annexed Property is proposed to be zoned as "General Commercial". Per Section 17.36.010 of the City of Salisbury Code, the purpose of the "General Commercial" zoning district is "to provide a wide range of functional and attractive regional retail, office, service, wholesale, storage, distributing and light manufacturing activities." In a letter to PTV, dated July 30, 2018, from Anne Roane, City Planner for the City of Salisbury, informing PTV the Planning Commission had forwarded a favorable recommendation to the Mayor and Council for the Annexed Property to be zoned General Commercial upon annexation, Ms. Roane explained: the Planning Commission found that the proposed zoning of General Commercial for the Annexed Property is consistent with Wicomico County's General Commercial zoning district and the recommendation provided in the City of Salisbury's Comprehensive Plan for commercial development in the area of the Annexed Property.

---

<sup>2</sup> Pursuant to Resolution No. 2669, the City of Salisbury's Comprehensive Plan was amended to correctly identify the land use designation of the Annexed Property, as well as other properties within the City of Salisbury's municipal growth area, including Parcel 184, as "commercial".

**2.3. Proposed Land Use for Annexed Property.** PTV proposes to redevelop the Annexed Property for two free-standing restaurants in accordance with the concept development plan submitted with the Annexation Petition filed by PTV (a copy of PTV's concept development plan for the Annexed Property is attached hereto and incorporated herein as *Attachment 4*).

**3.0. THE PUBLIC FACILITIES AND SERVICES NEEDED BY THE DEVELOPMENT AND THE METHODS TO PROVIDE SUCH FACILITIES AND SERVICES TO THE ANNEXED PROPERTY.**

**3.1. Roads.**

- (a) Currently, the Annexed Property has two (2) access points on U.S. Route 13 (i.e. N. Salisbury Blvd.). Upon redevelopment of the Annexed Property, PTV's concept development plan (*see Attachment 4*) indicates one access point on U.S. Route 13 with a connection to Parcel 184 (commonly known as the "Aldi site"), which has access to Dagsboro Road. The City of Salisbury Department of Infrastructure and Development will ultimately evaluate and make a determination about this proposed access configuration upon PTV's submittal of a final site development plan for the City's review and approval.
- (b) Sidewalks built to City standards would be located: (i) along the full road frontages around the portions of the Annexed Property's perimeter which adjoin public roadways; and, (ii) internal to the site connecting the Annexed Property to Parcel 184 (i.e. the Aldi site).

**3.2. Water and Wastewater Treatment.** In keeping with its concept development plan, PTV's redevelopment of the Annexed Property will create a demand of about 10,000 gallons per day. At its expense, PTV will connect to existing public water and sewerage facilities in the area at the direction of the City of Salisbury Department of Infrastructure and Development. The City has no concerns about the feasibility or capacity to serve the Annexed Property upon its redevelopment.

**3.3. Schools.** As a non-residential use, the Annexed Property will not generate pupil enrollment and will have no impact on school capacity.

**3.4. Parks and Recreation.** As a non-residential use, the Annexed Property will have no impact on park and recreational facilities, nor will PTV's planned redevelopment of the Annexed Property generate a demand for park and recreational facilities.

**3.5. Fire, E.M., and Rescue Services.** The Salisbury Fire Department provides fire suppression, technical rescue, special operations and advanced life support emergency medical treatment and transport services to residents of the Salisbury Fire District. The Annexed Property is located within the Salisbury Fire District; accordingly, the Salisbury Fire Department will provide the aforesaid services to the Annexed Property.

**3.6. Police.** The City of Salisbury Police Department will provide police services to the Annexed Property.

**3.7. Stormwater Management.** Stormwater management is governed by the State of Maryland, and stormwater management regulations are administered locally.

**3.8. Waste Collection.** Commercial development in the City of Salisbury is served by independent waste haulers.

**4.0. HOW DEVELOPMENT OF THE ANNEXED PROPERTY WILL RELATE TO EXISTING/PLANNED LAND USE DEVELOPMENT, STREETS, PUBLIC FACILITIES AND SERVICES, OPEN SPACES AND NATURAL AREAS.**

- (a) The Annexed Property is located along and, except for Parcel 215, is immediately adjacent to U.S. Route 13 (i.e. N. Salisbury Blvd.) at the northern gateway to the Salisbury Boulevard commercial corridor. PTV's proposed commercial use of the Annexed Property is consistent with the overall plan for this geographic area of the City of Salisbury. The Annexed Property is located within the City of Salisbury's Municipal Growth Area and is eligible for annexation. PTV's proposed redevelopment of the Annexed Property would serve existing and future residents in this region of the City of Salisbury and would create various types of new jobs.
- (b) Attempts have been made to secure a development scenario that would be accessible by walking and would promote greater accessibility overall. The road constructed at the entrance to Parcel 184 (i.e. the Aldi site) along Dagsboro Road opposite Dickerson Lane will be extended through the Annexed Property, thereby connecting the Annexed Property to the entranceway on Parcel 184 for Dagsboro Road. Sidewalks would be constructed along the full road frontages around the portions of the Annexed Property's perimeter which adjoin public roadways.
- (c) PTV will be required to connect the Annexed Property by road and by pedestrian way to Parcel 184 (i.e. the Aldi site).
- (d) The thoughtful use of landscape design will enhance the quality of the streetscape in the area of the Annexed Property, which will improve it over existing conditions. For example: PTV will provide enhanced site landscaping at the site of the Annexed Property which recognizes and otherwise displays the "gateway" character of the Annexed Property; and, PTV will also provide buffer plantings and forest retention for purposes of establishing a buffer between the developed portion of the Annexed Property and the residentially zoned properties adjoining portions of the Annexed Property (i.e. the residentially zoned properties adjoining Parcel 215 on the easterly side).
- (e) The Annexed Property is located within the City of Salisbury's designated Paleochannel District, which is intended to protect and conserve the water resources of the Paleochannel, an ancient riverbed at a depth of 100 to 200 feet below the surface which is estimated to hold approximately 7 billion gallons of water. Development projects in the Paleochannel District are required to undergo site plan review and approval by the Planning Commission and comply with certain protection performance standards.





**CHINESE AIRLINES CORPORATION**

### STUDENT CERTIFICATION

HOW IS TO OBTAIN THIS NEW COPY OF THAT AND THE NUMBER OF THE WORK-IT IS SHOWN WITH WHICH IT ACCORDS WITH THE NEW WORKS STANDARDS BEING PRESENTED FOR ALL THE NEW WORKS STANDARDS, FIRST CLASSIFIED AND APPROVED BY THE NEW WORKS STANDARDS, 1, 2, 3, 4, 5, 6, 7, 8, 9, 10, 11, 12, 13, 14, 15, 16, 17, 18, 19, 20, 21, 22, 23, 24, 25, 26, 27, 28, 29, 30, 31, 32, 33, 34, 35, 36, 37, 38, 39, 40, 41, 42, 43, 44, 45, 46, 47, 48, 49, 50, 51, 52, 53, 54, 55, 56, 57, 58, 59, 60, 61, 62, 63, 64, 65, 66, 67, 68, 69, 70, 71, 72, 73, 74, 75, 76, 77, 78, 79, 80, 81, 82, 83, 84, 85, 86, 87, 88, 89, 90, 91, 92, 93, 94, 95, 96, 97, 98, 99, 100, 101, 102, 103, 104, 105, 106, 107, 108, 109, 110, 111, 112, 113, 114, 115, 116, 117, 118, 119, 120, 121, 122, 123, 124, 125, 126, 127, 128, 129, 130, 131, 132, 133, 134, 135, 136, 137, 138, 139, 140, 141, 142, 143, 144, 145, 146, 147, 148, 149, 150, 151, 152, 153, 154, 155, 156, 157, 158, 159, 160, 161, 162, 163, 164, 165, 166, 167, 168, 169, 170, 171, 172, 173, 174, 175, 176, 177, 178, 179, 180, 181, 182, 183, 184, 185, 186, 187, 188, 189, 190, 191, 192, 193, 194, 195, 196, 197, 198, 199, 200, 201, 202, 203, 204, 205, 206, 207, 208, 209, 210, 211, 212, 213, 214, 215, 216, 217, 218, 219, 220, 221, 222, 223, 224, 225, 226, 227, 228, 229, 230, 231, 232, 233, 234, 235, 236, 237, 238, 239, 240, 241, 242, 243, 244, 245, 246, 247, 248, 249, 250, 251, 252, 253, 254, 255, 256, 257, 258, 259, 260, 261, 262, 263, 264, 265, 266, 267, 268, 269, 270, 271, 272, 273, 274, 275, 276, 277, 278, 279, 280, 281, 282, 283, 284, 285, 286, 287, 288, 289, 290, 291, 292, 293, 294, 295, 296, 297, 298, 299, 300, 301, 302, 303, 304, 305, 306, 307, 308, 309, 310, 311, 312, 313, 314, 315, 316, 317, 318, 319, 320, 321, 322, 323, 324, 325, 326, 327, 328, 329, 330, 331, 332, 333, 334, 335, 336, 337, 338, 339, 340, 341, 342, 343, 344, 345, 346, 347, 348, 349, 350, 351, 352, 353, 354, 355, 356, 357, 358, 359, 360, 361, 362, 363, 364, 365, 366, 367, 368, 369, 370, 371, 372, 373, 374, 375, 376, 377, 378, 379, 380, 381, 382, 383, 384, 385, 386, 387, 388, 389, 390, 391, 392, 393, 394, 395, 396, 397, 398, 399, 400, 401, 402, 403, 404, 405, 406, 407, 408, 409, 410, 411, 412, 413, 414, 415, 416, 417, 418, 419, 420, 421, 422, 423, 424, 425, 426, 427, 428, 429, 430, 431, 432, 433, 434, 435, 436, 437, 438, 439, 440, 441, 442, 443, 444, 445, 446, 447, 448, 449, 450, 451, 452, 453, 454, 455, 456, 457, 458, 459, 460, 461, 462, 463, 464, 465, 466, 467, 468, 469, 470, 471, 472, 473, 474, 475, 476, 477, 478, 479, 480, 481, 482, 483, 484, 485, 486, 487, 488, 489, 490, 491, 492, 493, 494, 495, 496, 497, 498, 499, 500, 501, 502, 503, 504, 505, 506, 507, 508, 509, 510, 511, 512, 513, 514, 515, 516, 517, 518, 519, 520, 521, 522, 523, 524, 525, 526, 527, 528, 529, 530, 531, 532, 533, 534, 535, 536, 537, 538, 539, 540, 541, 542, 543, 544, 545, 546, 547, 548, 549, 550, 551, 552, 553, 554, 555, 556, 557, 558, 559, 560, 561, 562, 563, 564, 565, 566, 567, 568, 569, 570, 571, 572, 573, 574, 575, 576, 577, 578, 579, 580, 581, 582, 583, 584, 585, 586, 587, 588, 589, 590, 591, 592, 593, 594, 595, 596, 597, 598, 599, 600, 601, 602, 603, 604, 605, 606, 607, 608, 609, 610, 611, 612, 613, 614, 615, 616, 617, 618, 619, 620, 621, 622, 623, 624, 625, 626, 627, 628, 629, 630, 631, 632, 633, 634, 635, 636, 637, 638, 639, 640, 641, 642, 643, 644, 645, 646, 647, 648, 649, 650, 651, 652, 653, 654, 655, 656, 657, 658, 659, 660, 661, 662, 663, 664, 665, 666, 667, 668, 669, 670, 671, 672, 673, 674, 675, 676, 677, 678, 679, 680, 681, 682, 683, 684, 685, 686, 687, 688, 689, 690, 691, 692, 693, 694, 695, 696, 697, 698, 699, 700, 701, 702, 703, 704, 705, 706, 707, 708, 709, 710, 711, 712, 713, 714, 715, 716, 717, 718, 719, 720, 721, 722, 723, 724, 725, 726, 727, 728, 729, 730, 731, 732, 733, 734, 735, 736, 737, 738, 739, 740, 741, 742, 743, 744, 745, 746, 747, 748, 749, 750, 751, 752, 753, 754, 755, 756, 757, 758, 759, 760, 761, 762, 763, 764, 765, 766, 767, 768, 769, 770, 771, 772, 773, 774, 775, 776, 777, 778, 779, 780, 781, 782, 783, 784, 785, 786, 787, 788, 789, 790, 791, 792, 793, 794, 795, 796, 797, 798, 799, 800, 801, 802, 803, 804, 805, 806, 807, 808, 809, 810, 811, 812, 813, 814, 815, 816, 817, 818, 819, 820, 821, 822, 823, 824, 825, 826, 827, 828

12-1-12-2012  
(186)



**FINK, WHITTEN & ASSOCIATES, LLC**  
LAND SURVIVING LAND PLANNING  
CIVIL/ENGINEERING PERMITTING  
ENVIRONMENTAL CONSULTING  
EASTON CAMBRIDGE  
415-522-9110 617-253-0000  
FAX: 415-522-7611  
www.FINKWHITTEN.com



**ALTA / NSPS LA**  
OF THE  
**R & A FINANCIAL**  
PREP /  
**PTV**  
TAX MAP 20, G  
IN THE FIFTY  
MICHIGAN CO

www.fishbase.org

TAX MAP 20, G  
IN THE FIFTH  
WISCONSIN CO.

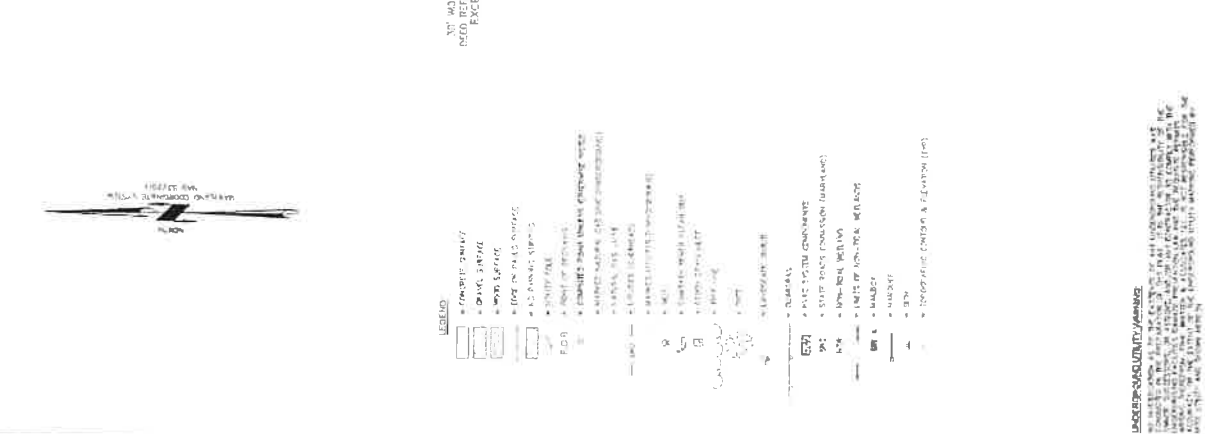
[illegible]

10

[illegible][illegible]

**ALTA / NSPS LAND TITLE SURVEY**  
OF THE LAND OF  
**CDE PROPERTIES, LLC**  
PREPARED FOR:  
**PTVI, LLC**  
TAX MAP 20, GRID 24, PARCEL 185  
IN THE FIFTH ELECTION DISTRICT  
WOODMICO COUNTY, MARYLAND

[illegible]

姓名	
学号	
班级	
日期	

ATLS, LLC

**FINE WITTEN & ASSOC.**  
10000 WILLOW CREEK DRIVE  
SUITE 1000, CHICAGO, IL 60634  
TEL: 312/434-1000  
FAX: 312/434-1001  
WWW.FINEWITTEN.COM



12-21-71  
P. H.

[illegible]

## Attachment #3

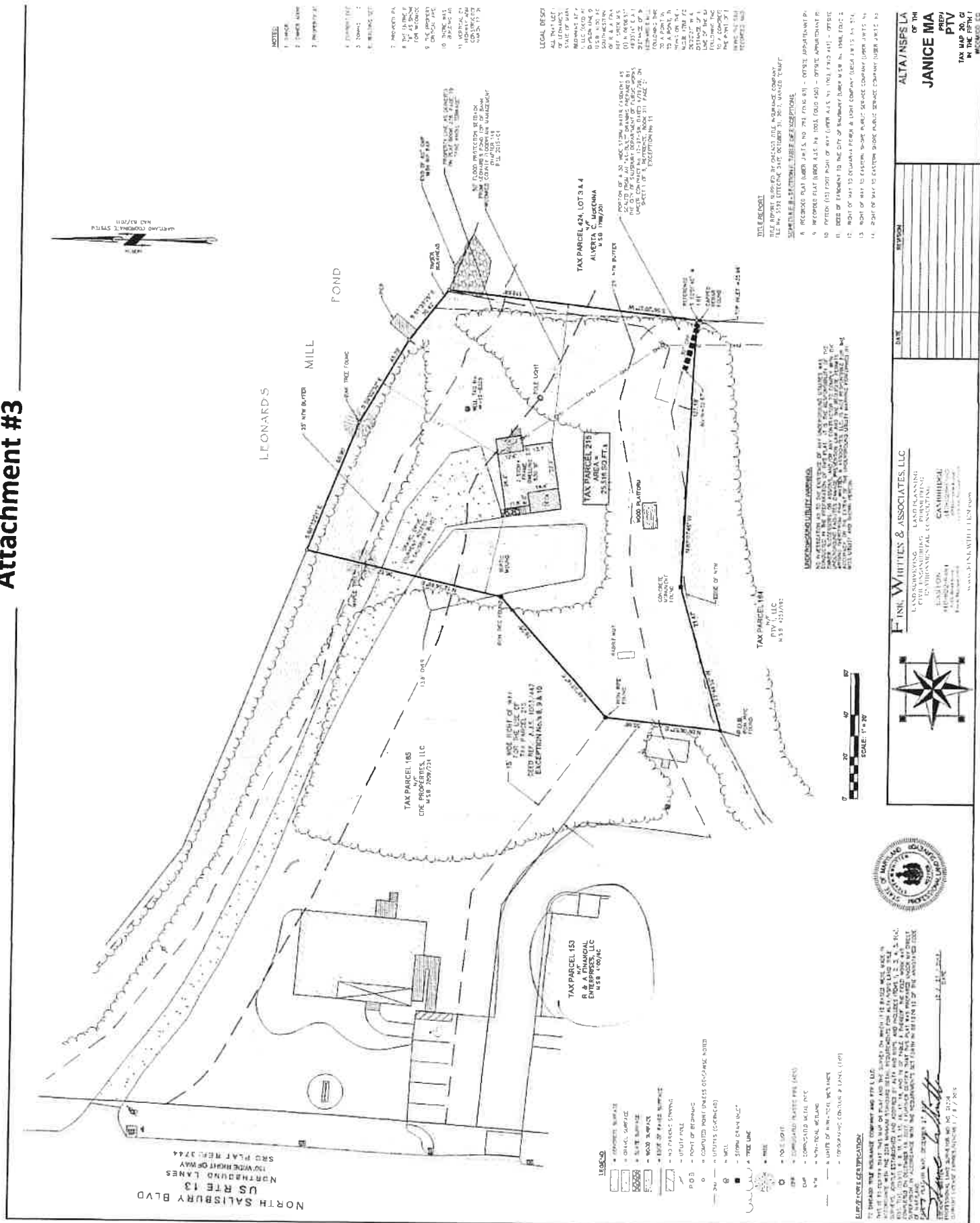



# Attachment #4

preliminary site layout (requested annexation area)		2815/2025/2035 NORTH SALISBURY BLVD. SALISBURY, MD 21001	
PROJECT	DEVELOPER	DESIGNER	
BLDG: 14	COMPANY: PENNITE VENTURES LLC	COMPANY: PENNITE VENTURES LLC	
ACREAGE: 2.33 AC	NAME: TIM WENMAN	NAME: WILLIAM OATN	
PARKING SPACES: 139 SPACES	PHONE: 734-425-5367	PHONE: 734-425-5367	

## SITE SUMMARY:

Site Area: 2.33 acres  
Parking: 139 spaces



# PTV I, LLC – NORTH SALISBURY BOULEVARD ANNEXATION

## ANNEXATION AGREEMENT

THIS ANNEXATION AGREEMENT (“Agreement”) is made this 8<sup>th</sup> day of April, 2019, by and between the *City of Salisbury, Maryland*, a municipal corporation of the State of Maryland (the “City”), and *PTV I, LLC*, a Pennsylvania limited liability company (“PTV”) (the City and PTV are hereinafter referred to collectively as the “Parties”).

### RECITALS

**WHEREAS**, for purposes of this Agreement, the term “PTV” shall be deemed to include each and every subsidiary, successor-in-interest and/or assign of PTV, as the case may be, such that this Agreement, and all of the terms and conditions set forth herein, shall apply to, be binding in all respects upon and inure to the benefit of each and every successor-in-interest and/or assign of PTV, as the case may be;

**WHEREAS**, pursuant to that certain Agreement of Sale, dated October 14, 2016, by and between R & A Financial Enterprises, LLC (“R&A”) and PTV, R&A agreed to convey unto PTV, and PTV agreed to purchase from R&A, all that certain real property identified as Map 0020, Grid 0024, Parcel 0153, consisting of .92 acres more or less, and having a premises address of 2815 N. Salisbury Blvd., Salisbury, Maryland 21801 (“**Parcel 153**”);

**WHEREAS**, pursuant to that certain Agreement of Sale, dated July 18, 2016, by and between CDE Properties, LLC (“CDE”) and PTV, CDE agreed to convey unto PTV, and PTV agreed to purchase from CDE, all that certain real property identified as Map 0020, Grid 0024, Parcel 0185, consisting of 1.07 acres more or less, having a premises address of 2825 N. Salisbury Blvd., Salisbury, Maryland 21801 (“**Parcel 185**”);

**WHEREAS**, PTV is the owner of all that certain real property identified as Map 0020, Grid 0024, Parcel 0215, consisting of 25,303.54 square feet more or less, having a premises address of 2835 N. Salisbury Blvd., Salisbury, Maryland 21801 (“**Parcel 215**”), pursuant to a Deed, dated September 11, 2018, from Janice Mae Maiorana (a/k/a Janice Mae Maiorana-Smith) (“**Maiorana-Smith**”) to PTV, recorded among the Land Records of Wicomico County, Maryland in Liber 4377, folio 90 (Parcel 153, Parcel 185 and Parcel 215 are hereinafter referred to collectively as the “**Property**”);

**WHEREAS**, upon acquiring title to all three (3) parcels of land comprising the Property, PTV intends to re-subdivide the three (3) parcels of the Property into two (2) parcels, as described in *Exhibit A* attached hereto and incorporated herein;

**WHEREAS**, upon PTV’s acquisition of all parcels comprising the Property (i.e. Parcel 153, Parcel 185 and Parcel 215), and following PTV’s subdivision of the Property into two (2) parcels as described in *Exhibit A*, PTV intends to construct upon the Property certain commercial buildings and associated site improvements consistent with the use of property located in the City’s General Commercial zoning district;

**WHEREAS**, all of the land which makes up the Property is located within Wicomico County, Maryland and outside the municipal boundaries of the City, and, therefore, the Property is ineligible to receive City services, including municipal water and sanitary sewer utility service, which PTV desires to obtain for its development of the Property as aforesaid;

**WHEREAS**, PTV, with the consent of each of R&A, CDE and Maiorana-Smith, submitted a Petition for Annexation (the “**Petition**”), dated May 25, 2018, requesting the City annex each parcel of land which makes up the Property as contemplated herein;

**WHEREAS**, the City is willing to annex the Property, provided PTV agrees to adhere to all laws, ordinances and regulations of the City, and the provisions of this Agreement, regarding PTV's use and development of the Property;

**WHEREAS**, appropriate and required public hearings on the proposed annexation of the Property have been held pursuant to all applicable state and local laws;

**WHEREAS**, pursuant to the authority contained in MD Code, Local Government, § 4-101, et seq., the City and PTV enter into this Agreement to set forth the terms and conditions of the proposed annexation of the Property and all annexation proceedings relating thereto.

**NOW, THEREFORE**, in consideration of the mutual covenants and agreements contained herein, and for other good and valuable consideration, the receipt and sufficiency of which are hereby acknowledged by the Parties hereto, the Parties hereby agree as follows:

**1. Effective Date.**

The effective date of this Agreement shall be the date upon which the Resolution approving the City's annexation of the Property becomes effective (said Resolution is hereinafter referred to as the "**Annexation Resolution**"). The annexation of the Property shall not become effective unless and until all applicable appeal and referendum periods have expired, and, if applicable, all appeals and referenda have been resolved in favor of the City's annexation of the Property.

**2. Warranties & Representations of the City.**

(a) The City, the Salisbury-Wicomico County Planning Commission, and associated staff shall be guided by this Agreement, throughout the review of any and all development plans submitted for or relating to the Property or any portion thereof to ensure the provisions of this Agreement are specifically implemented. Any approval granted to or for a development plan for the Property or any portion thereof by any commission, board, body or agent of the City shall be in substantial compliance with all of the terms and conditions of this Agreement.

(b) The Parties expressly acknowledge and agree the City's support for the annexation of the Property, as provided herein, is not intended, nor shall it be construed, to prohibit the City from enacting such future ordinances, charter provisions, engineering standards or any amendments thereto deemed necessary or appropriate to protect the public, health, safety and welfare of the residents of the City, nor from applying such ordinances or charter provisions to the development of the Property or any portion thereof, provided any such application does not operate to divest prior approvals, nor interfere with PTV's vested rights in and to the Property, or any portion thereof, to any extent greater than the impact of such ordinances and charter resolutions have upon other similarly-situated properties located within the municipal boundaries of the City.

**3. Warranties & Representations of PTV.**

(a) This Agreement shall constitute the written consent of PTV to annexation of the Property, as required by MD Code, Local Government, §§ 4-403(b)(1)-(2). PTV represents and warrants to the City that it has the full power and authority to sign this Agreement and that PTV is the sole owner of the Property more particularly described in **Exhibit A** and, thus, constitutes the owner of one hundred percent (100%) of the assessed value of the Property. PTV further represents and warrants to the City that there is no action pending against, or otherwise involving, PTV that would affect, in any way, the right and authority of PTV to execute this Agreement.

(b) PTV expressly acknowledges and agrees that it will receive a benefit from and upon the City's annexation of the Property; accordingly, by PTV's execution of this Agreement, PTV agrees, as a bargained-for condition for the City's annexation of the Property, to waive and relinquish any and all

right it has or may have to withdraw its consent to the City's annexation of the Property or any portion thereof. PTV shall not petition the Annexation Resolution to referendum and, in the event the Annexation Resolution is petitioned to referendum and PTV is permitted to vote in such referendum, PTV shall vote in favor of the Annexation Resolution.

**4. Application of City Code and Charter.**

From and after the effective date of the Annexation Resolution, all provisions of the City of Salisbury Charter (the "**Charter**") and the Salisbury Municipal Code (the "**City Code**") shall have full force and effect within the Property, except as otherwise expressly set forth herein.

**5. Municipal Zoning.**

Upon the effective date of the Annexation Resolution, the Property shall be zoned General Commercial.

**6. Municipal Services.**

(a) Subject to the obligations of PTV set forth in Section 9(f)(i)-(ii) hereof, the City agrees to provide all necessary municipal services required for PTV's development of the Property, including, but not limited to, adequate water and sewer services, fire and police protection, and other municipal services as generally available to City residents.

(b) With regard to public water and sewer allocation for the Property or any portion thereof, any allocation of public water or wastewater capacity and/or services shall be made by the City according to adopted allocation plans in effect at the time PTV makes a request for such capacity and/or services.

**7. Standards & Criteria.**

Should any environmental, engineering, or other similar standard or criteria expressly provided in this Agreement be exceeded by any local, state or federal law, regulation, rule, standard or authorized criteria, which may be adopted subsequent to the execution of this Agreement, the newer stricter standard, criteria, law or regulation shall apply.

**8. City Boundary Markers.**

(a) PTV, at its sole cost and expense, shall install City Boundary Markers at the boundary lines representing the enlarged City boundaries resulting from the City's annexation of the Property. PTV shall provide the City with receipt(s), or other written documentation acceptable to the City, evidencing the installation of the boundary lines, as aforesaid, within ninety (90) days of the expiration of the forty-five (45) day referendum period applicable to the Annexation Resolution.

(b) In the event PTV fails to comply with its obligations under Section 8(a) hereof, then, upon the expiration of the ninety (90) day period set forth in Section 8(a), PTV shall make payment to the City in the amount of either Ten Thousand Dollars and 00/100 (\$10,000.00) or the amount of the costs incurred by the City to perform the obligations of PTV under Section 8(a), whichever is greater.

9. **Development Considerations.**

(a) **Fees & Costs.** PTV expressly acknowledges and agrees that it shall make payment to the City for any and all fees, costs and/or expenses, including, but not limited to, legal fees, planning fees and/or consulting fees, incurred by the City in connection with the preparation of this Agreement, the preparation of the Annexation Resolution, the preparation of any other document(s) pertaining to the annexation of the Property, the publication of public notice(s) for the annexation of the Property, and any other matter relating to or arising from the annexation of the Property, as determined by the City in its sole discretion. The City shall invoice PTV for all costs to be paid by PTV under this Section 9(a) and PTV shall make payment to the City for all such amounts within fifteen (15) days of PTV's receipt of any such invoice from the City.

(b) **Development of Property.** PTV shall develop the Property in a manner compliant with all laws and regulations governing the development of property located within the City's General Commercial zoning district.

(c) **Contribution to Area Improvement.** PTV agrees to install sidewalks along the full public road frontage of the Property and to install pedestrian walkways within the Property in such manner and to such extent as determined necessary and appropriate by the City's Department of Infrastructure and Development.

(d) **Contribution to the Re-Investment in Existing Neighborhoods.**

- (i) Prior to PTV's submission or filing of any application or request for issuance of a permit for or relating to PTV's development of the Property, including an application for a building permit, or upon the expiration of one hundred twenty (120) days from the effective date of the Annexation Resolution, whichever occurs first, PTV shall pay to the City a non-refundable development assessment in the amount of Twenty-One Thousand Dollars and 00/100 (\$21,000.00) (the "**Development Assessment**"). PTV expressly acknowledges and agrees that its payment of the Development Assessment to the City under this Section 9(d)(i) is a material part of the consideration received by the City hereunder, without which the City would not enter into this Agreement.
- (ii) In the event PTV fails to pay the Development Assessment to the City in accordance with the terms of Section 9(d)(i), the Development Assessment shall bear interest from the due date thereof to the date of payment at the rate of ten percent (10%) per annum. Notwithstanding any term to the contrary set forth herein, PTV shall make payment of the Development Assessment, including all late charges incurred thereon, if any, to the City, prior to the City's issuance of any permit for or relating to any development of the Property.
- (iii) The Parties expressly acknowledge and agree the Development Assessment is intended for use by the City, in its sole discretion, for purposes of beautification, restoration and revitalization improvements to existing neighborhoods in the City. The Parties further acknowledge and agree the Development Assessment shall be in addition to, and otherwise independent of, any and all water and sewer comprehensive connection charges or fees assessed, levied or otherwise imposed by the City, any and all impact fees imposed by Wicomico County or the City, and/or any other charges or fees which the City may assess against PTV or the Property in accordance with the terms and conditions of this Agreement and/or pursuant to any law or regulation applicable to the Property and/or the development thereof.



(e) **Community & Environmental Design.** PTV expressly acknowledges and agrees that any development plan for the Property shall: feature strong pedestrian, functional and visual relationships from the street and sidewalk to the front entrance of each structure constructed at or upon the Property; include enhanced site landscaping which recognizes and otherwise displays the “gateway” character of the Property; and, provide buffer plantings and forest retention for purposes of establishing a buffer between the developed portion of the Property and the residentially zoned properties adjoining portions of the Property.

(f) **Public Utility Improvements & Extensions.**

- (i) The Parties expressly acknowledge and agree that extensions of public water and sanitary sewer utilities will be necessary to meet the utility service requirements for and within the Property. Accordingly, the Parties expressly acknowledge and agree that PTV shall, at its sole cost and expense, design and construct, or cause to be designed and constructed, such public water and sanitary sewer utility extension(s), including water and sewer main(s), trunk line(s), fire hydrant(s) and appurtenant facilities, required or imposed to serve the development or redevelopment of, or any other site improvements to or for, the Property or any portion thereof, in accordance with the City’s standards and specifications.
- (ii) In addition to the provisions set forth in Section 9(f)(i), PTV’s design and construction of all facilities necessary for the extension and service of public water and sanitary sewer utilities to the Property shall be governed by the terms and conditions of a Public Works Agreement, by and between PTV and the City (the “PWA”), which shall be executed by the Parties as soon as practicable after the Annexation Resolution becomes effective, with the express agreement that execution of the PWA by the Parties will not be unreasonably conditioned, withheld or delayed; provided, however, no permit may be issued to PTV, or any party acting on its behalf, for any work associated with PTV’s development of the Property, or any portion thereof, until the PWA has been executed by the Parties.

**10. RECORD PLAT.**

PTV shall provide the City with a copy of the final record plat for any development of, on or within the Property.

**11. NOTICES.**

All notices and other communication in connection with this Agreement shall be in writing and shall be deemed delivered to the addressee thereof: (1) when delivered in person on a business day at the address set forth below; (2) on the third (3<sup>rd</sup>) business day after being deposited in any main or branch United States post office, for delivery by properly addressed, postage prepaid certified or registered mail, return receipt requested, at the address set forth below; or, (3) when delivered by a nationally-recognized delivery service company at the address set forth below, with written proof of delivery.

All notices and other communications to PTV shall be addressed to, and delivered at, the following addresses:

PTV I, LLC  
c/o Ted Donald  
400 Penn Center Boulevard, Building 4  
Suite 1000  
Pittsburgh, PA 15235

All notices and other communications to the City shall be addressed to, and delivered at, the following addresses:

City of Salisbury  
c/o Amanda H. Pollack, P.E., Director  
Department of Infrastructure and Development  
125 N. Division Street, Room 202  
Salisbury, Maryland 21801

*With a copy to:*  
Michael P. Sullivan, Esquire  
Cockey, Brennan & Maloney, P.C.  
313 Lemmon Hill Lane  
Salisbury, Maryland 21801

**12. Future Uses of Annexation Property.**

PTV expressly acknowledges and agrees that, upon the effective date of the Annexation Resolution, any development of the Property must comply with all applicable laws, rules and regulations of the City, as may be amended from time to time, including, but not limited to, all applicable zoning laws of the City, and all applicable permitting and/or approval procedures established by the City governing the development and/or use of property located within the City's General Commercial zoning district. Development of the Property shall be subject to, and must comply with, any and all applicable capacity fees and/or impact fees established by the City and/or Wicomico County existing as of the effective date of the Annexation Resolution, subject to any amendments thereto as approved by the City and/or Wicomico County from time to time. The Parties expressly acknowledge and agree that this Agreement, or any of the terms set forth herein, shall not, in any way, constitute, or otherwise be construed as, an approval for any specific development on or within the Property or any portion thereof; nor shall this Agreement or any of its terms constitute or otherwise be construed as a waiver by the City of any fee(s) or charge(s) associated with or arising from PTV's development and/or use of the Property or any portion thereof.

**13. Miscellaneous Provisions.**

**(a) Applicable Law.** This Agreement shall be construed and enforced in accordance with the laws of the State of Maryland, without regard to its conflict of laws principles. The Parties, acting for themselves and for their respective successors and assigns, without regard to domicile, citizenship or residence, hereby expressly and irrevocably consent to and subject themselves to the jurisdiction of the Maryland courts and to venue in Wicomico County, Maryland with respect to any matter arising from or in connection with this Agreement.

**(b) Scope of Agreement.** This Agreement is not intended to limit the exercise of any police power(s) of the City, to limit the operation of the City government or to guarantee the outcome of any administrative process. Unless otherwise expressly set forth in this Agreement or in any other subsequent agreement entered into by the Parties, this Agreement shall be subject to all properly enacted laws, and properly adopted governmental regulations, now or hereafter existing and applicable. This Agreement shall not be rendered invalid by reason of the enactment or amendment of any law or the adoption or amendment of any regulation, which is: **(i)** enacted or adopted by the City in the exercise of a governmental power for a valid governmental purpose; **(ii)** enacted or adopted by the City as a result of a state or federal mandate; or, **(iii)** applicable to the Property and to similarly situated property located outside of the City in Wicomico County.

(c) **Entire Agreement.** This Agreement and all exhibits and/or addenda attached hereto constitutes the entire agreement and understanding of the Parties with respect to the transactions contemplated herein, and all prior negotiations, writings and understandings relating to the subject matter of this Agreement are merged herein and are superseded and canceled by this Agreement.

(d) **Waiver.** None of the terms or conditions of this Agreement may be waived, except if set forth in a writing signed by the party entitled to the benefit of the term(s) or condition(s) so waived; and, such waiver shall be effective only in the specific instance and for the specific purpose for which it is given.

(e) **Project as a Private Undertaking.** The Parties expressly acknowledge and agree: (i) that the development or redevelopment of the Property, or any portion thereof, is a private undertaking; (ii) that neither the City nor PTV is acting as the agent of the other party in any respect hereunder; and, (iii) that each of the City and PTV is an independent contracting entity with respect to the provisions of this Agreement. No partnership, joint venture or other association of any kind is formed by this Agreement.

(f) **Modification.** Neither this Agreement nor any provision hereof may be waived, modified, amended, discharged or terminated except by an instrument in writing signed by the Parties.

(g) **Binding Effect.** The terms of this Agreement shall be binding upon and shall inure to the benefit of the Parties hereto, any successor municipal authority of the City and/or any successor owner(s) of record of the Property or any portion thereof.

(h) **Assignment of Agreement.** The Parties expressly acknowledge and agree this Agreement shall be assignable, in whole or in part, by PTV, without the consent of the City or any of its elected officials, employees or agents, to any purchaser of the Property or any portion thereof; provided, however, any transfer of all or a portion of the Property shall be subject to the terms of this Agreement. Notwithstanding any term to the contrary set forth in this Section 13(h), PTV shall not transfer, or pledge as security for any debt or obligation, any of its interest in or to all or any portion of the Property without first obtaining the acknowledgment of the transferee or pledgee to be bound by all of the terms and conditions set forth herein, as if such transferee or pledgee was a party to this Agreement. PTV shall provide the City with a copy of all documents, including all exhibits attached thereto (if any), evidencing any transfer or assignment by PTV of any of its interests in and to the Property or any portion thereof.

(i) **Express Condition.** The obligations of PTV under this Agreement shall be contingent upon the annexation of the Property becoming effective (as set forth in Section 1 hereof) and shall not constitute the personal obligations of PTV independent of its ownership of the Property or any portion thereof. Notwithstanding any term to the contrary set forth herein, the obligations of PTV under Section 9(a) hereof shall not be contingent or otherwise conditioned upon annexation of the Property and shall be binding upon and enforceable against PTV, its successors, representatives and assigns, to the fullest extent permitted by Maryland law.

(j) **No Third-Party Beneficiaries.** This Agreement shall not confer any rights or remedies upon any person or entity other than the Parties hereto and their respective successors and/or assigns.

(k) **Recording of Agreement.** This Agreement, including all exhibits, schedules and/or addenda attached hereto, each of which is incorporated in this Agreement by this reference, shall be recorded among the Land Records of Wicomico County, the costs of which shall be paid by PTV. This Agreement, and all of the terms contained herein, shall run with the Property and be binding upon and inure to the benefit of the Parties and their respective heirs, personal representatives, successors and/or assigns.

(l) **No Reliance.** Each party to this Agreement, for itself, expressly acknowledges and agrees that, in entering into this Agreement, such party has not been induced by, nor has relied upon, nor included as part of the basis of the bargain herein, any representation(s) or statement(s), whether express or implied, made by any agent, representative or employee of the other party to this Agreement, which is not expressly set forth herein.

(m) **Further Assurances.** The Parties covenant and agree to do, execute, acknowledge and deliver, or cause to be done, executed, acknowledged and delivered, all such further acts, deeds, documents, assignments, transfers, conveyances, powers of attorney and assurances as may be reasonably necessary or desirable to give full effect to this Agreement.

(n) **Severability.** The Parties intend that should any provision, covenant, agreement, or portion of this Agreement or its application to any person, entity, or property be held invalid by a court of competent jurisdiction, the remaining provisions of this Agreement and the validity, enforceability, and application thereof to any person, entity, or property shall not be impaired thereby, but such remaining provisions shall be interpreted, applied and enforced so as to achieve, as near as may be, the purpose and intent of this Agreement to the greatest extent permitted by applicable law.

(o) **Waiver of Jury Trial.** **The Parties hereto shall and they hereby do waive trial by jury in any action, proceeding or counter-claim brought by any party against any other party on any matters whatsoever arising out of or in any way connected with this Agreement, the relationship of the Parties to one another, and/or any claim, injury or damage arising from or consequent upon this Agreement.**

(p) **Remedies.** In addition to each and every remedy now or hereafter existing at law or in equity, the Parties expressly agree that, provided the Annexation Resolution becomes effective, the Parties shall have the right to enforce this Agreement by an action for specific performance.

(q) **Survival.** The terms and conditions of this Agreement shall survive the effective date of the Annexation Resolution and shall not be merged or expunged by the City's annexation of the Property or any portion thereof.

(r) **Construction.** This Agreement and all of the terms and conditions set forth herein shall not be construed or enforced in favor of or against any party hereto by reason of the fact that party or that party's agent or attorney drafted all or any part of this Agreement. Section headings are for convenience of reference only and shall not limit or otherwise affect any of the provisions of this Agreement. As used herein, any reference to the masculine, feminine or neuter gender shall include all genders, the plural shall include the singular, and the singular shall include the plural.

(s) **Time.** Time is of the essence with respect to this Agreement and each and every provision hereof.

(t) **Cooperation.** The Parties hereto agree that each will cooperate with the other to the extent necessary to facilitate the issuance of any and all required permits from any non-party government agency for PTV's development of the Property.

(u) **Recitals.** The Recitals set forth hereinabove are incorporated by reference herein, and made a part hereof, as if fully set forth in this Agreement.

***[THE REMAINDER OF THIS PAGE IS INTENTIONALLY LEFT BLANK]  
[SIGNATURES APPEAR ON THE PAGE THAT FOLLOWS]***

**IN WITNESS WHEREOF**, the Parties hereto have set their hands and seals and acknowledged this Agreement as of the day and year first above written.

**ATTEST/WITNESS:**

**"PTV":**

**PTV I, LLC**

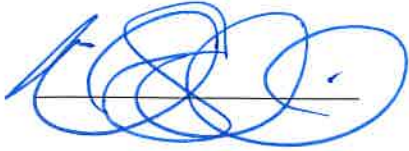

By:  (Seal)  
Ted Donald, Authorized Representative

**THE "CITY":**

**City of Salisbury, Maryland**

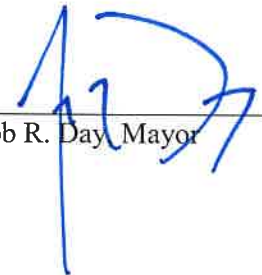

By:  (Seal)  
Jacob R. Day Mayor

STATE OF Maryland, Wicomico COUNTY, TO WIT:

I HEREBY CERTIFY, that on this 8<sup>th</sup> day of April, 2019, before me, the subscriber, a Notary Public in and for the State and County aforesaid, personally appeared TED DONALD, who acknowledged himself to be an Authorized Representative of PTV I, LLC, and that he, as such Authorized Representative, being authorized so to do, executed the foregoing instrument on behalf of PTV I, LLC for the purposes therein contained.

AS WITNESS my hand and Notarial Seal.



Kimberly R. Nichols  
NOTARY PUBLIC  
*my commission expires on 3-5-22*

STATE OF MARYLAND, COUNTY OF Wicomico, TO WIT:

I HEREBY CERTIFY that on this 8<sup>th</sup> day of April, 2019, before me, the subscriber, a Notary Public in and for the State and County aforesaid, personally appeared JACOB R. DAY, who acknowledged himself to be the MAYOR of THE CITY OF SALISBURY, MARYLAND, and that he, as such officer, being authorized to do so, executed the foregoing instrument on behalf of said municipal corporation for the purposes therein contained.

AS WITNESS my hand and Notarial Seal.

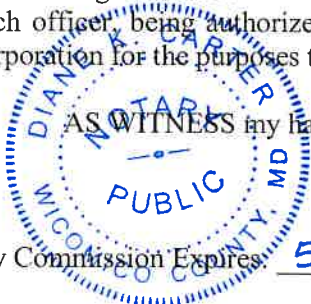

My Commission Expires 5-16-22

Diana K. Carter  
NOTARY PUBLIC

#### CERTIFICATION BY ATTORNEY

I hereby certify that I am an attorney admitted to practice before the Court of Appeals of Maryland, and that the foregoing instrument was prepared under my supervision.

Michael P. Sullivan  
Michael P. Sullivan, Esq.



# Exhibit A

**preliminary site layout  
(requested annexation area)**  
2815/2025/2035 NORTH SALISBURY BLVD.  
SALISBURY, MD 21801

PROPERTY	DEVELOPER:	DESIGNER:
ALDO 56	COMPANY: PMA REAL ESTATE, LLC	COMPANY: PMA REAL ESTATE, LLC
ACREAGE: 2.33 AC	NAME: TIM WENMAN	NAME: WILLIAM OLWIN
PARKING SPACES: 139 SPACES	PHONE: 724-416-1307	PHONE: 724-416-1307

## SITE SUMMARY:

Site Area: 2.33 acres  
Parking: 139 spaces

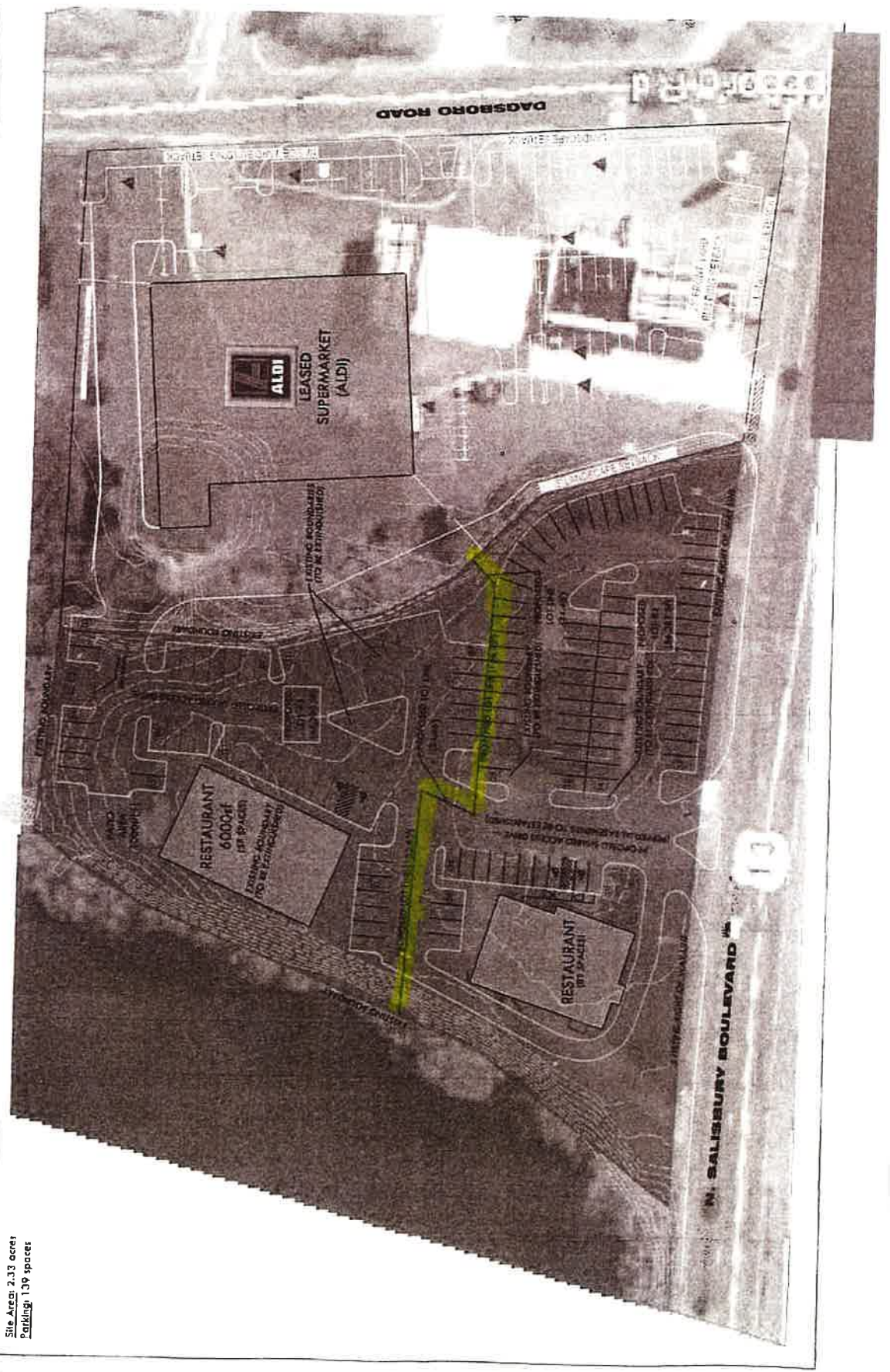

AS AMENDED ON SEPTEMBER 26, 2016

RESOLUTION NO. 2669

A RESOLUTION OF THE CITY OF SALISBURY, MARYLAND, TO AMEND THE ADOPTED 2010 CITY OF SALISBURY COMPREHENSIVE PLAN. ~~DATED MAY 2012~~

**WHEREAS**, the Land Use Article of the Annotated Code of Maryland delegates planning and land use authority to certain local governments in the State of Maryland, including the City of Salisbury, and enable the City to guide its future growth and development; and

**WHEREAS**, in accordance with the applicable provisions of the Land Use Article, §3-204(c)(2), of the Maryland Annotated Code, the following two corrective actions have occurred to the adopted 2010 *City of Salisbury Comprehensive Plan*: 1) 4 parcels totaling approximately 5.081 acres of land situated in the Parsons Election District. The parcels are shown on County Tax Map #20, Parcels #153, 184, 185, and 215. The land use of the aforementioned properties has been changed from Low Density Residential to Commercial (Map 11-3 and 11-4); and 2) all or portions of 22 parcels totaling approximately 55.47 acres of land situated in the Parsons Election District. The parcels shown on Tax Map 39 include: 424; portion of 264 (4.4 acres +/-); 264 (Section 1/Block A/Lots 1, 2, 3, 4, 5, 6, 7B, 11, 12C, 13, 14, 15, 16AA); 264 (Section 1/Block B/Lots 3A, 5B, 8AA, 11AA, 15AA, and), portion 428 (6.2 acres +/-). In addition, a portion of parcel 01 (approx. 2.7 +/- acres) shown on Tax Map 40. The aforementioned properties, listed in action #2, have been incorporated into Map 11-3 and 11-4 with a land use classification of Mixed Use; and

**WHEREAS**, the Salisbury Planning Commission conducted an advertised Public Hearing on July 20, 2016, to hear from opponents and proponents of the proposed amendments. At which time, no public comments were received, and the Salisbury Planning Commission unanimously voted to recommend approval of the proposed amendments to the Mayor and City Council; and

**WHEREAS**, the Salisbury City Council held an advertised Public Hearing on September 26, 2016, to hear from opponents and proponents of the proposed amendments. At which time, no public comments were received, and the Salisbury City Council reviewed and approved the amendments to the 2010 *City of Salisbury Comprehensive Plan*; and

**NOW, THEREFORE**, be it resolved by the City of Salisbury, Maryland, the 2010 *City of Salisbury Comprehensive Plan* has been amended to include the amendments as contained in this Resolution; and

**AND BE IT FURTHER RESOLVED**, this Resolution be affixed to and be made part of the 2010 *City of Salisbury Comprehensive Plan*;

THE ABOVE RESOLUTION was introduced and duly passed at a meeting of the Council of the City of Salisbury held on the 26<sup>th</sup> day of September, 2016, and is to become effective immediately upon adoption.

ATTEST:

  
Diane K. Carter, Assistant City Clerk

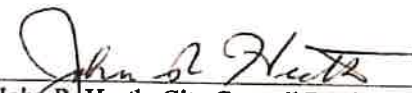
  
John R. Heath, City Council President

APPROVED BY ME THIS

27 day of SEPTEMBER, 2016.

  
Jacob R. Day, Mayor