

Salisbury Fire Department Quarterly Report July - September 2016

Fire Incident Type	1st Qtr.	FY17 YTD	% of Quarter
Structure Fires	17	17	2%
Cooking fire	8	8	1%
Vehicle Fires	5	5	1%
Natural Cover/Brush	14	14	1%
Trash/Dumpster	7	7	1%
Fire, Other	10	10	1%
Medical	380	380	41%
Vehicle Accidents	142	142	15%
Rescue Calls	9	9	1%
Hazardous Conditions	45	45	5%
Service Calls	67	67	7%
Good Intent Calls	95	95	10%
False Alarms	122	122	13%
Other Incident Type	17	17	2%
Totals	938	938	

Workers Compensation Summary	1st Qtr.	FY17 YTD
2 - CO exposure, 6 - chlorine exposure, 1 - neck, 1 - eye, 1 - back	11	11
Hours lost due to Injuries	44	44

Fire Incidents by Fire Station	1st Qtr.	FY17 YTD	% of Quarter
Station 1	241	241	26%
Station 2	236	236	25%
Station 16	461	461	49%

Fire Loss Data	1st Qtr.	FY17 YTD	% of Quarter
Property Value	\$45,478,056	\$45,478,056	N/A
Property Destroyed	\$967,443	\$967,443	2%
Property Saved	\$44,510,613	\$44,510,613	98%

Fire Prevention Summary	1st Qtr.	FY17 YTD
Fire Inspections/Preplans	8	8
Plan Reviews	3	3
Smoke Alarms Distributed	62	62
Smoke Alarms Installed	8	8
Public Education Events		
a. Adults in Attendance	2336	2336
b. Children in Attendance	1154	1154

Medical Chief Complaints	1st Qtr.	FY17 YTD	% of Quarter
Abdominal Pain/GI Problem	143	143	6.07%
Allergic Reaction/Bites/Stings	12	12	0.51%
Altered Level of Consciousness	48	48	2.04%
Behavioral/Psychiatric	52	52	2.21%
Breathing Problem	36	36	1.53%
Burns/Smoke Inhalation	4	4	0.17%
Cardiac/Respiratory Arrest/DOA	33	33	1.40%
Cardiac Problems	149	149	6.32%
Choking/Airway Obstruction	3	3	0.13%
Diabetic Problem	60	60	2.55%
Drug/Alcohol	113	113	4.80%
Nausea/Vomiting	41	41	1.74%
No Apparent Injury	108	108	4.58%
OB/GYN/Pregnancy/Childbirth	18	18	0.76%
Other	977	977	41.47%
Respiratory Distress	66	66	2.80%
Seizure/Convulsions	74	74	3.14%
Sick Person/Flu-like	85	85	3.61%
Stroke/CVA/TIA	27	27	1.15%
Syncope/Fainting	48	48	2.04%
Traumatic Injury	158	158	6.71%
Unconscious	23	23	0.98%
Weakness	78	78	3.31%
Totals	2356	2356	

Training	Classes	Attendees	Hours
Administrative	34	91	172.5
Engine Co. Ops	6	42	93.5
EMS	23	124	207
Driver Operator	29	90	139.17
General	45	185	284.25
Incident Command	4	22	44
Rescue Company Ops	25	133	200
Special Ops	38	175	261
Truck Company Ops	27	125	212.5
Totals - 1st Quarter	231	987	1613.92
FY17 YTD Totals	231	987	1613.92

Department Aid Summary	1st Qtr.	FY17 YTD
Mutual Aid Given	17	17
Mutual Aid Received	44	44

Salisbury Fire Department Quarterly Report July - September 2016

Fire Call Volume Day of Week

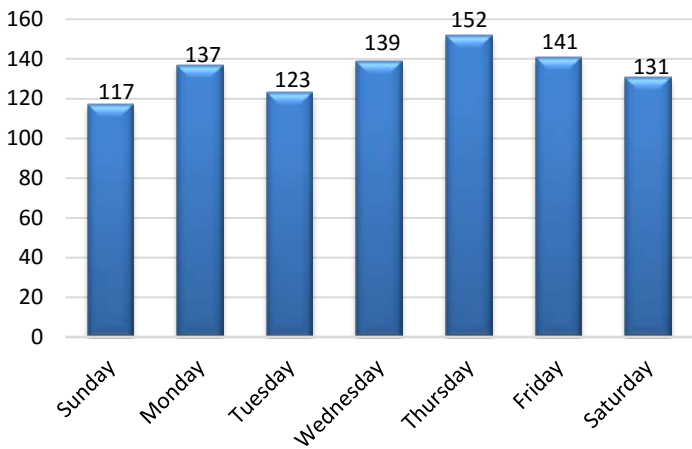

EMS Call Volume by Day of Week

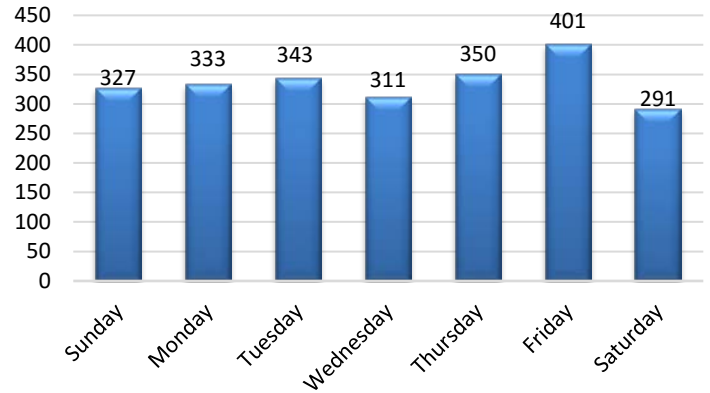

Fire & EMS Call Volume by Hour

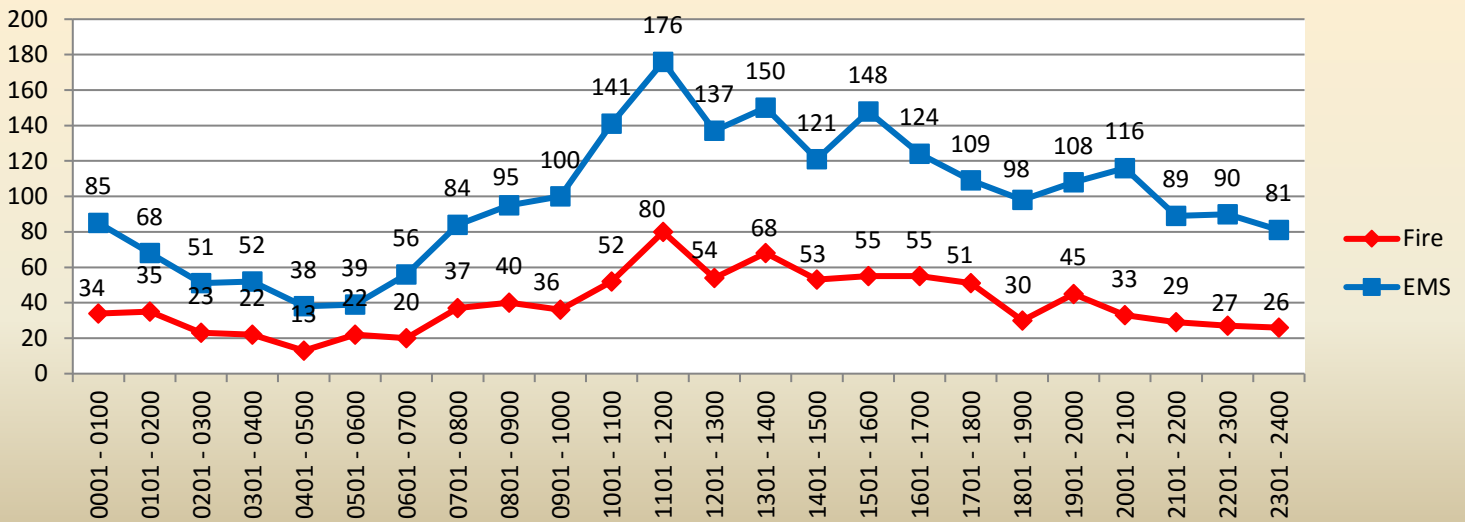

Fire Containment 1st Quarter FY17

